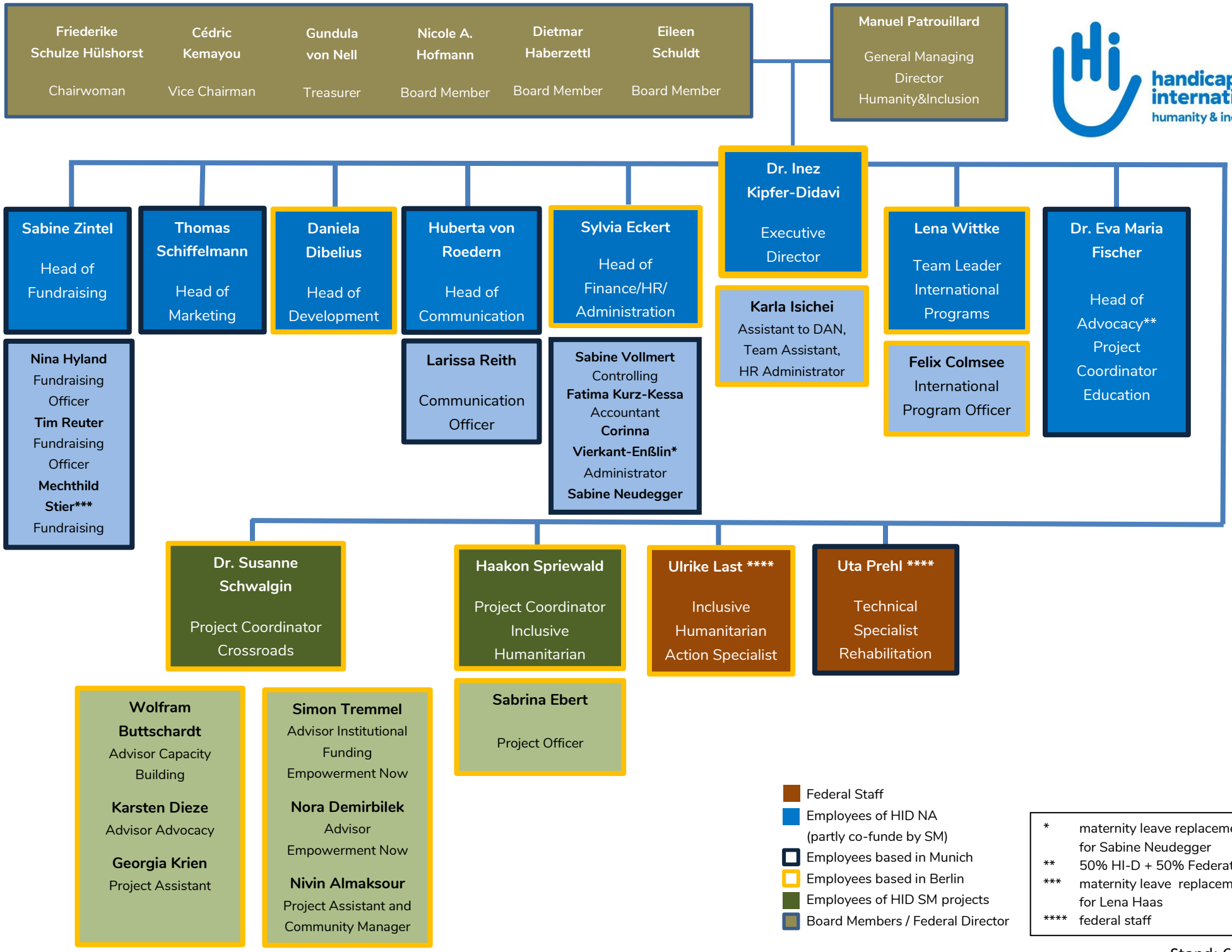
Friederike Schulze Hülshorst
Chairwoman
Cédric Kemayou
Vice Chairman
Gundula von Nell
Treasurer
Nicole A. Hofmann
Board Member
Dietmar Haberzettl
Board Member
Eileen Schuldt
Board Member
Manuel Patrouillard
General Managing Director Humanity&Inclusion
handicap international
humanity & inclusion
Dr. Inez Kipfer-Didavi
Executive Director
Karla Isichei
Assistant to DAN, Team Assistant, HR Administrator
Sabine Zintel
Head of Fundraising
Nina Hyland
Fundraising Officer
Tim Reuter
Fundraising Officer
Mechthild Stier***
Fundraising
Thomas Schiffelmann
Head of Marketing
Daniela Dibelius
Head of Development
Huberta von Roedern
Head of Communication
Larissa Reith
Communication Officer
Sylvia Eckert
Head of Finance/HR/ Administration
Sabine Vollmert
Controlling
Fatima Kurz-Kessa
Accountant
Corinna Vierkant-Enßlin*
Administrator
Sabine Neudegger
Lena Wittke
Team Leader International Programs
Felix Colmsee
International Program Officer
Dr. Eva Maria Fischer
Head of Advocacy** Project Coordinator Education
Dr. Susanne Schwalgin
Project Coordinator Crossroads
Wolfram Buttschardt
Advisor Capacity Building
Karsten Dieze
Advisor Advocacy
Georgia Krien
Project Assistant
Simon Tremmel
Advisor Institutional Funding Empowerment Now
Nora Demirbilek
Advisor Empowerment Now
Nivin Almaksour
Project Assistant and Community Manager
Haakon Spriewald
Project Coordinator Inclusive Humanitarian
Sabrina Ebert
Project Officer
Ulrike Last ****
Inclusive Humanitarian Action Specialist
Uta Prehl ****
Technical Specialist Rehabilitation
Federal Staff
Employees of HID NA (partly co-funde by SM)
Employees based in Munich
Employees based in Berlin
Employees of HID SM projects
Board Members / Federal Director
* maternity leave replacement for Sabine Neudegger
** 50% HI-D + 50% Federation
*** maternity leave replacement for Lena Haas
**** federal staff
Stand: 6.2021